

front elevation

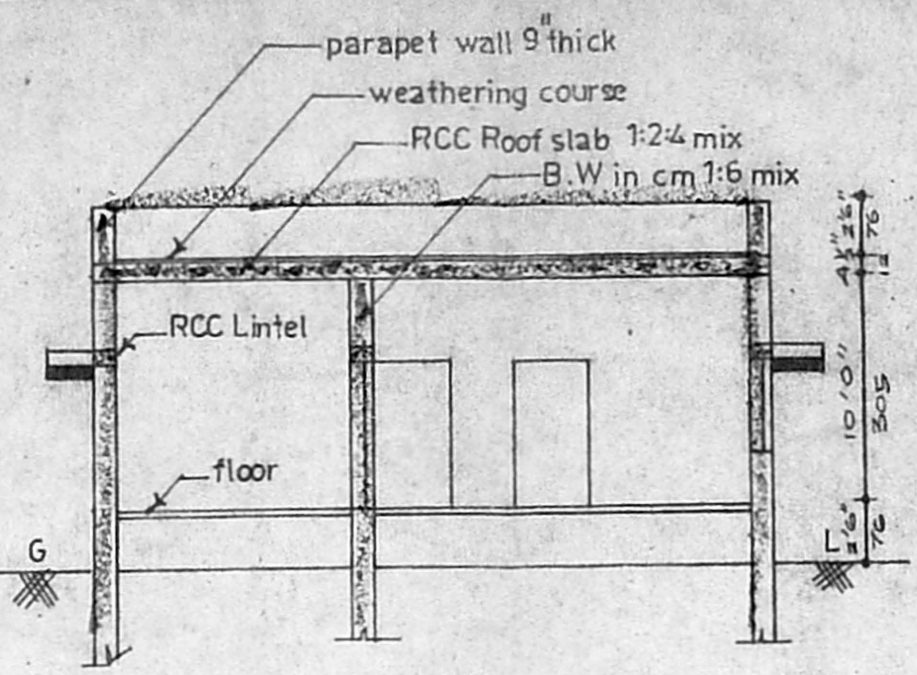

section on AB

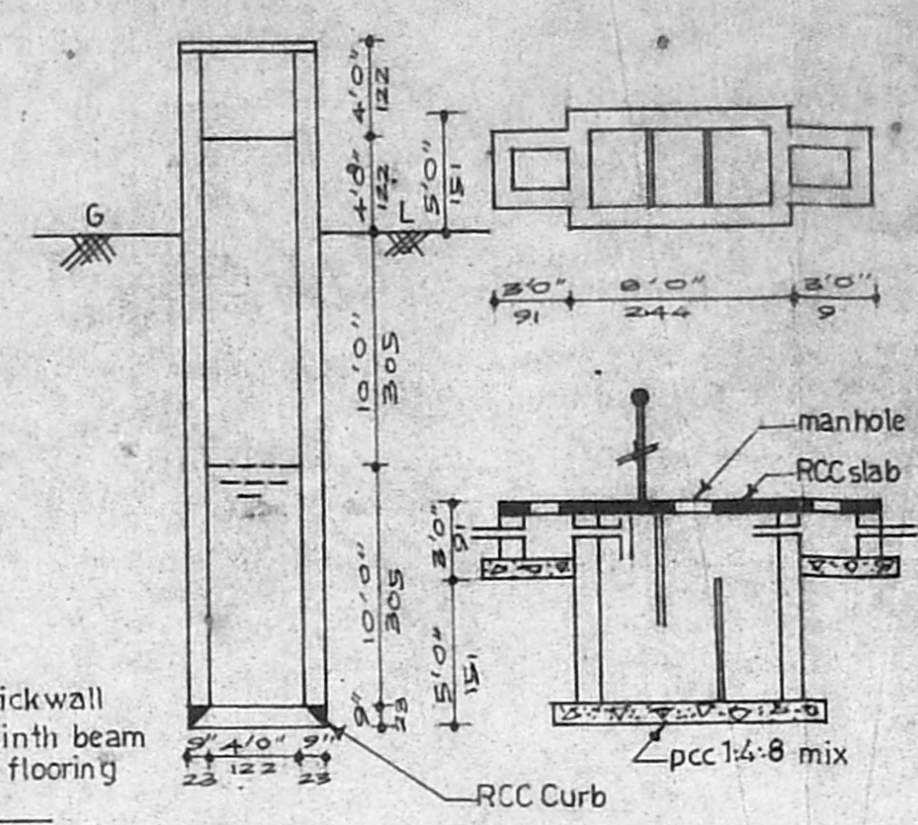

well-septic tank details

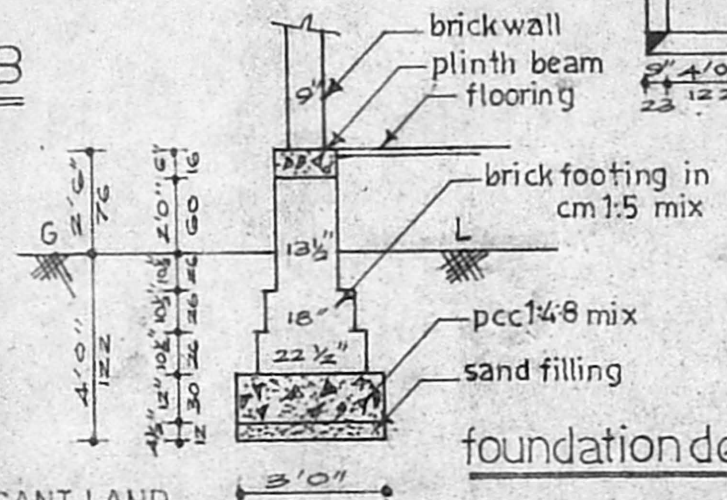

foundation detail

Planning Permit No. A/351/92
APPROVED
 SUBJECT TO THE CONDITIONS IN THIS OFFICE LETTER.
 No. A1/2902/92 Date -4-92
 FOR MEMBER SECRETARY
 MADRAS METROPOLITAN
 DEVELOPMENT AUTHORITY
 MADRAS-600 008.

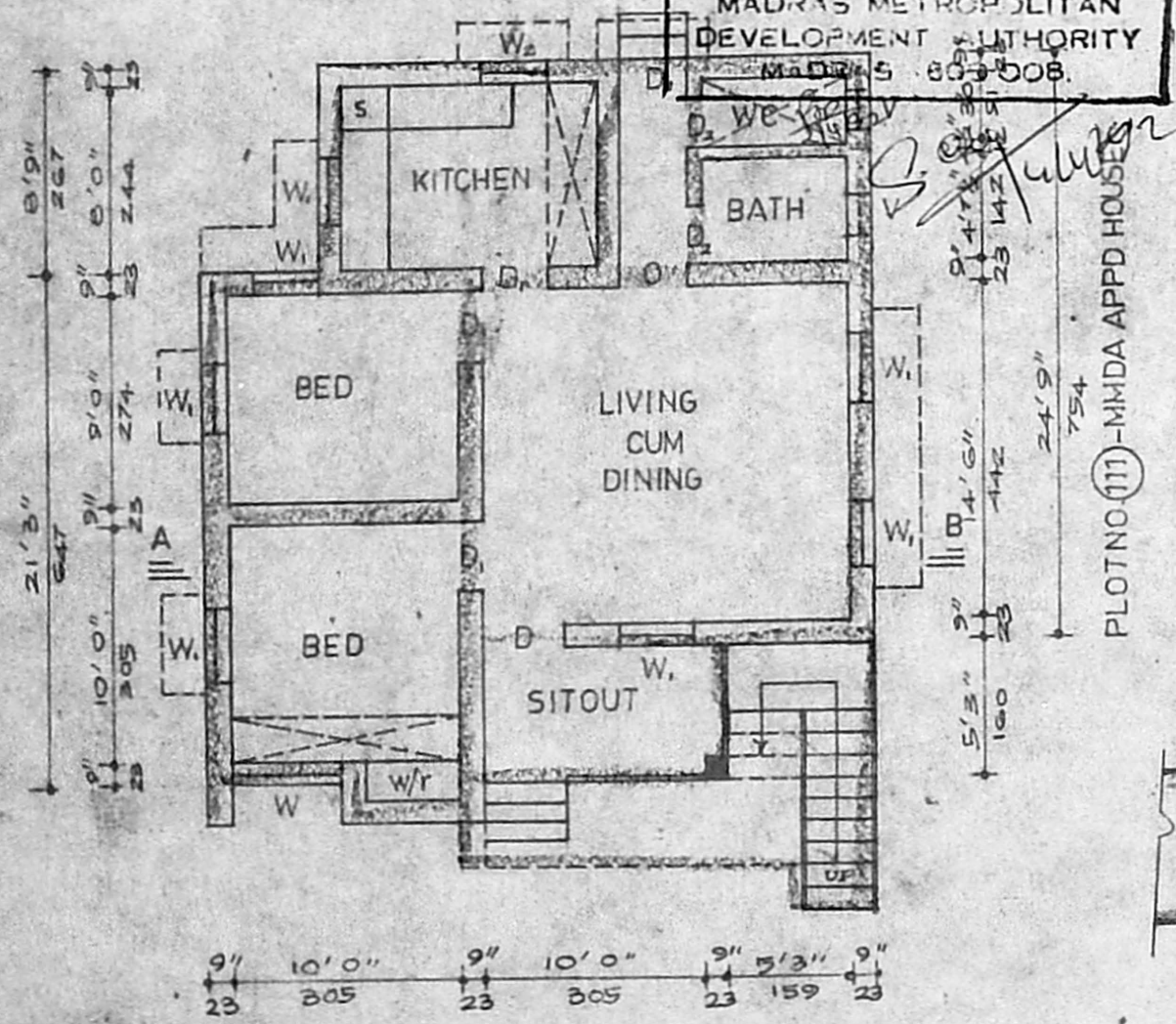

plan

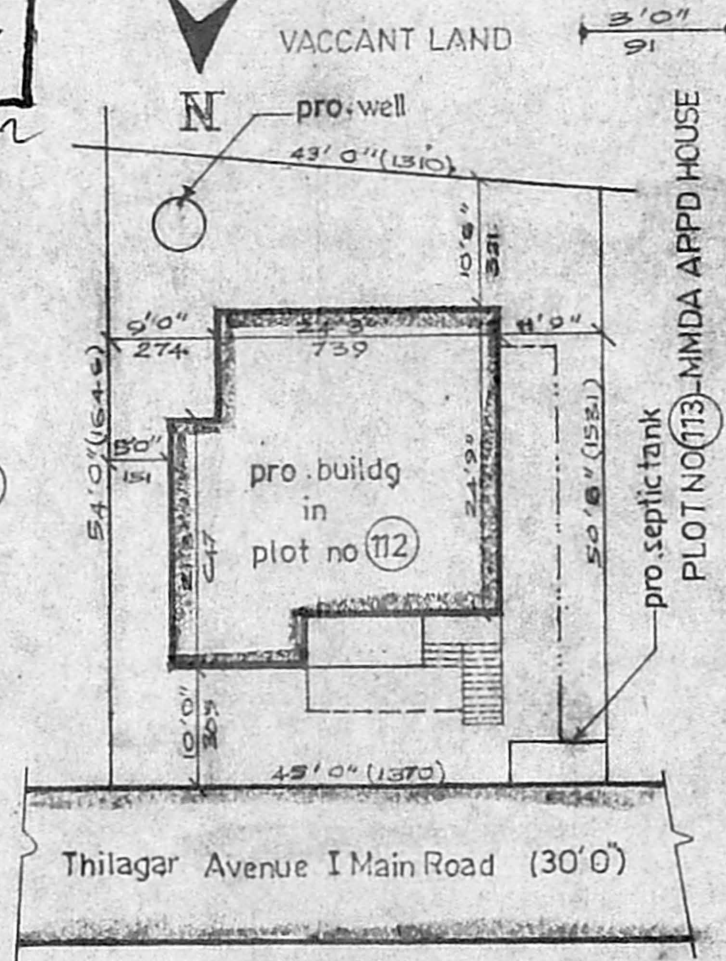

site plan
scale 1:160 (1:200)

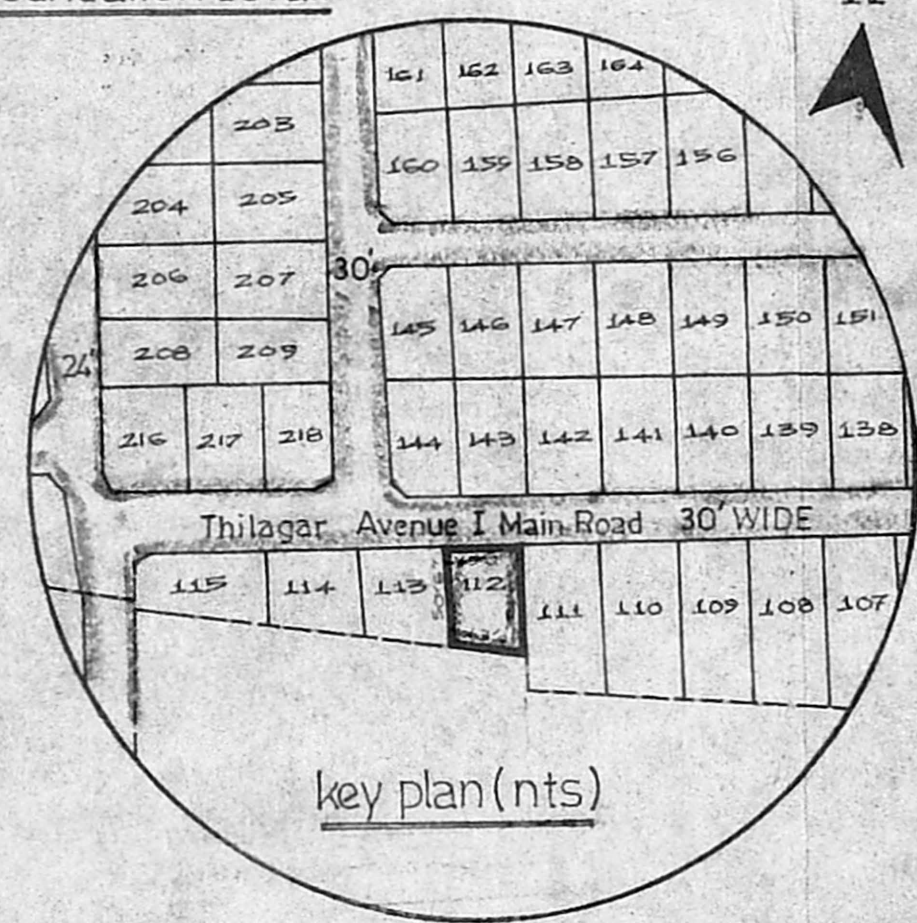

key plan (nts)

PLAN SHOWING THE PROPOSED DWELLING HOUSE AT PLOT NO. 112 IN S.NO. 222 & 223 OF BALAJIAH NAGAR, MADIPAKKAM VILLAGE, SAIDAPET TALUK, CHENGALMGR DISTRICT, St. Thomas Mount Panchayat Union.
 scale 1:8'0" (1:100)

schedule of joineries

D DOOR	36' X 70" (107 X 213)
D ₁ DOOR	30' X 70" (91 X 213)
D ₂ DOOR	26' X 70" (76 X 213)
W WINDOW	46' X 4'6" (137 X 137)
W ₁ WINDOW	30' X 4'6" (91 X 137)
W ₂ WINDOW	30' X 3'0" (91 X 91)
V VENTILATOR	20' X 1'6" (60 X 45)

w/r - WATER ROBE; s - SINK; O - OPENING

area statement

PLOT AREA	2299 SFT	214 SQM
PLINTH AREA	730 SFT	68 SQM

colour index

PROPOSALS SHOWN IN	
ROADS SHOWN IN	

staircase details

TREAD	0'9" (23)
RISE	0'7" (17)
WIDTH	3'0" (91)

SCRUTINY P.A.H.
A1/2902/92 Aug
2012

OWNER. Chakras

Jyappan
J. Jyappan, D.C.E.
 CONSULTING CIVIL ENGINEER
 Licensed Surveyor Regd. No. 6637/91/F1
 ALANDUR MUNICIPALITY
 Plot 66/4, Sadhasiva Nagar 6th Main Road
 MADIPAKKAM, MADRAS-600 091.
 LICENSED SURVEYOR.